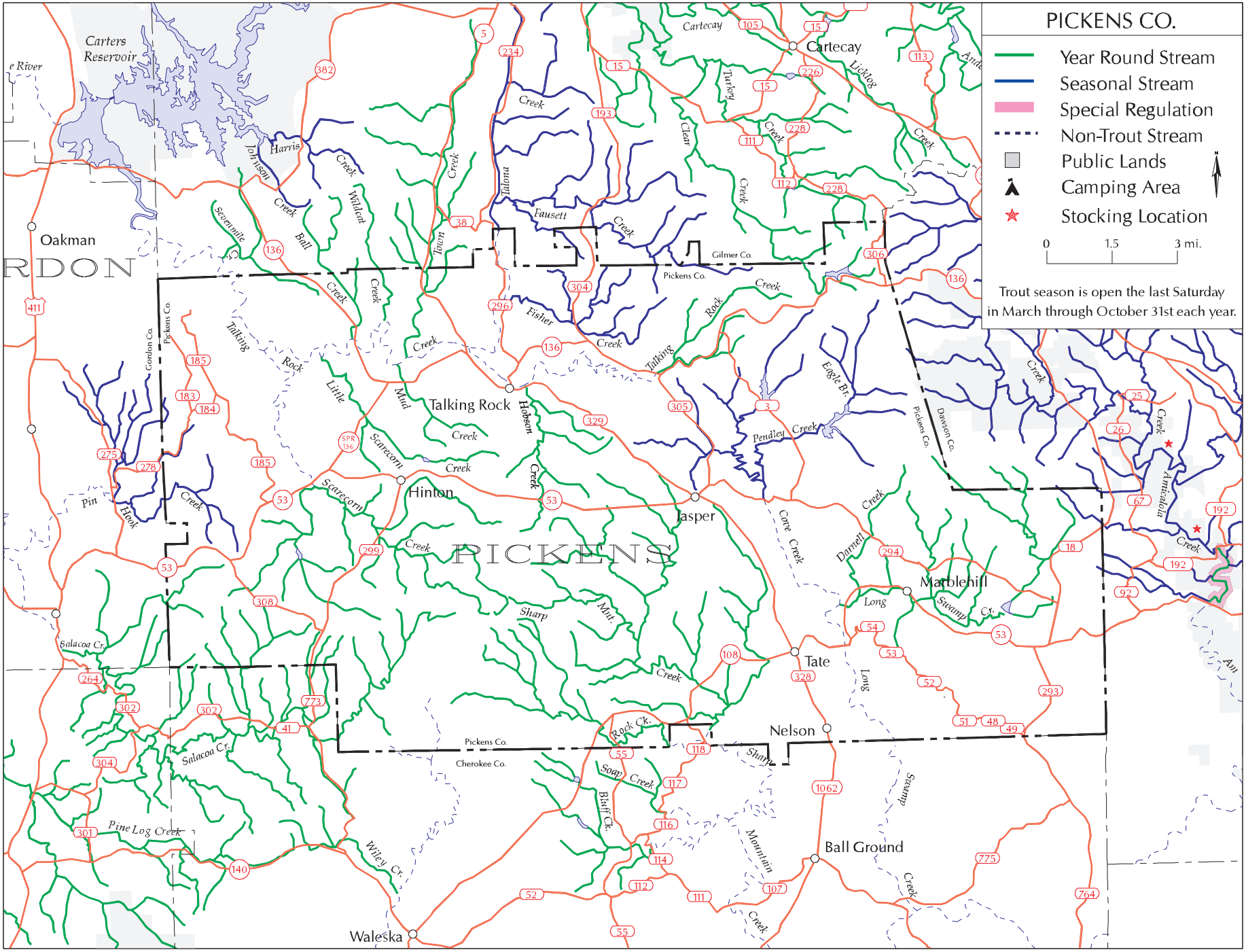# Pickens County Trout Streams (Revised: 11/3/99)